



10.00

# AURORA

SENIOR CLASS ANNUAL  
MICHIGAN STATE NORMAL COLLEGE

VOLUME XXI

PUBLISHED BY THE CLASS OF 1914

EDITH M. BICKETT - - Editor-in-Chief  
E. ARTLEY GEE - - Business Manager



# SENIORS





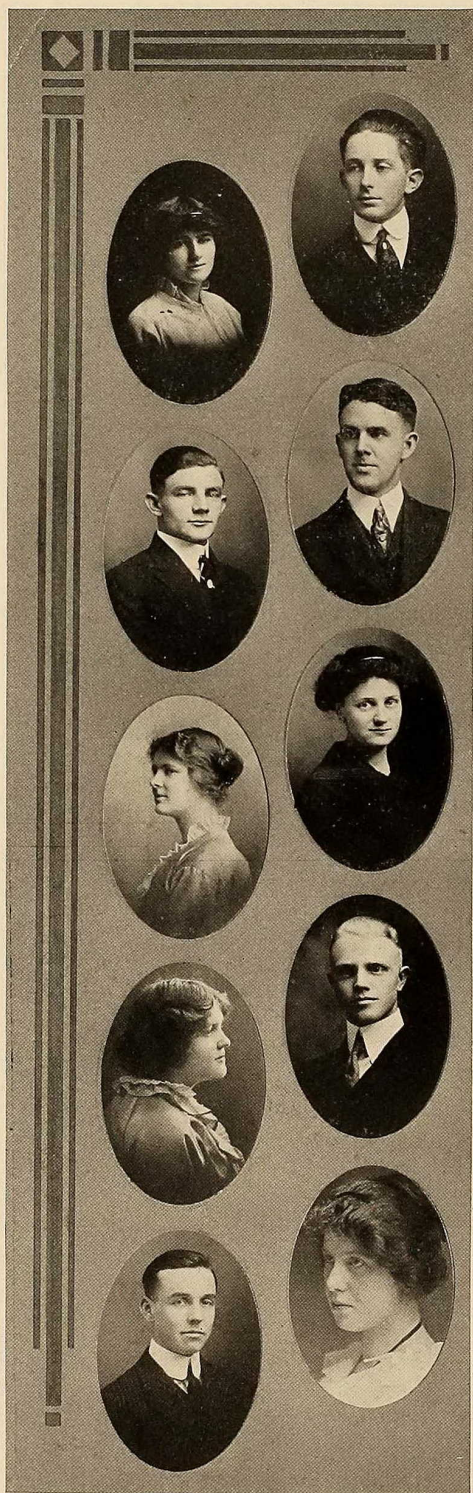

MAX D. HARRIS Milan  
Kappa Phi Alpha, Webster Club, Wash-  
tenaw Club, Oratorical Board, Senior  
Class President. Oratory and Physics.

MARIE HUTCHINSON Cadillac  
General.

ARCHIBALD N. HENNIGAR Detroit  
Alpha Tau Delta, Detroit Club, Honor  
Teacher, 8th Grade. Physical Science.

GEORGE R. HURST Reese  
Kappa Phi Alpha, Math Club, Thumb  
Club, Soccer Team. Mathematics,

ETHEL HARVEY Ovid  
Primary.

LEAH HENDERSHOT Brooklyn  
Sigma Nu Phi. General.

CARLISLE HAUSE Ypsilanti  
Soccer Team, Commercial Teachers.  
Commercial.

BESSIE HAVEN Detroit  
Detroit Club, Zeta Tau Alpha. Primary.

KATHLEEN HANNON Ann Arbor  
Y. W. C. A. General.

OLIVER B. HEALY Bad Axe  
Kappa Phi Alpha, Thumb Club, Math  
Club, Track Team. General.



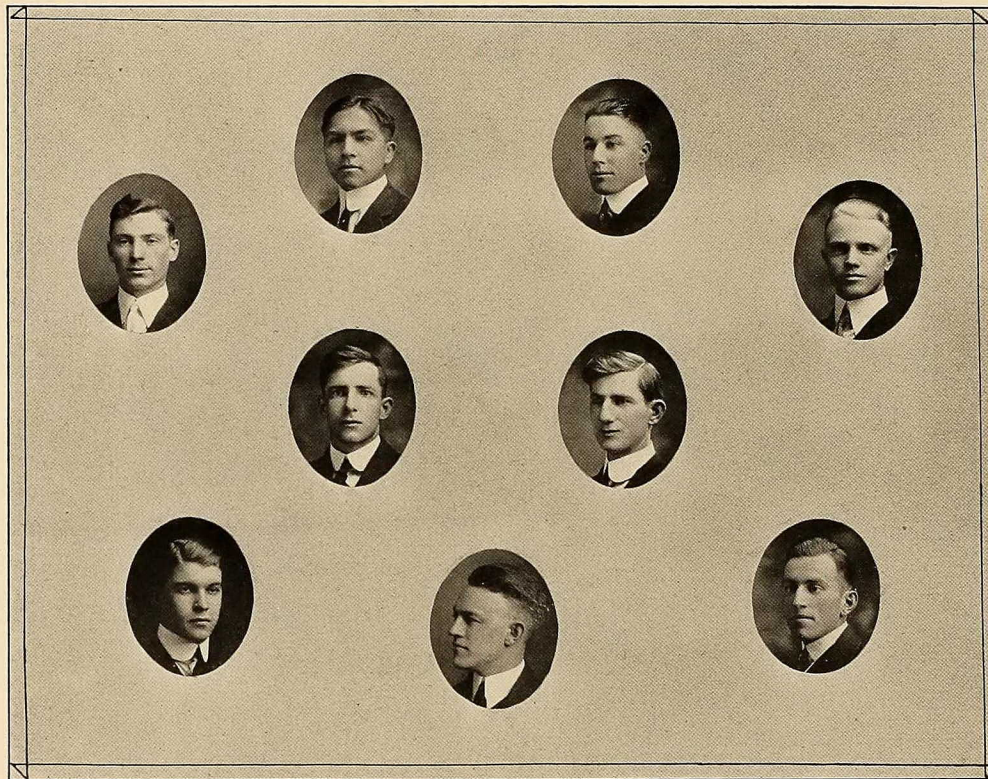

## “N” Captains

Football .....	CROUSE
Football Elect .....	KISHIGO
Soccer .....	CHASE
Soccer Elect .....	HAUSE
Basketball .....	E. RYNEARSON
Track .....	OLDS
Baseball .....	BELL
Coach .....	BROWN
Manager .....	BEYERMAN



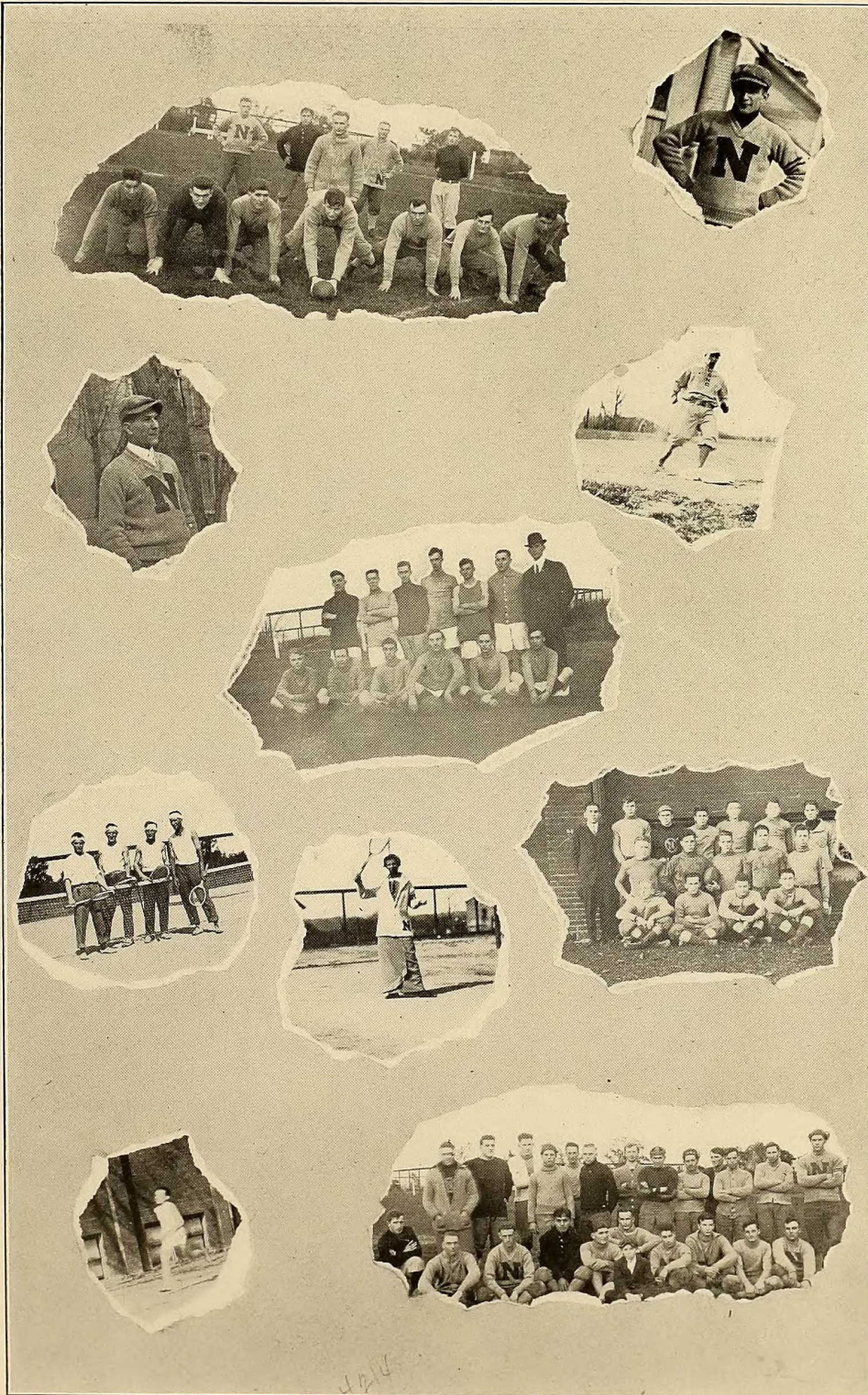



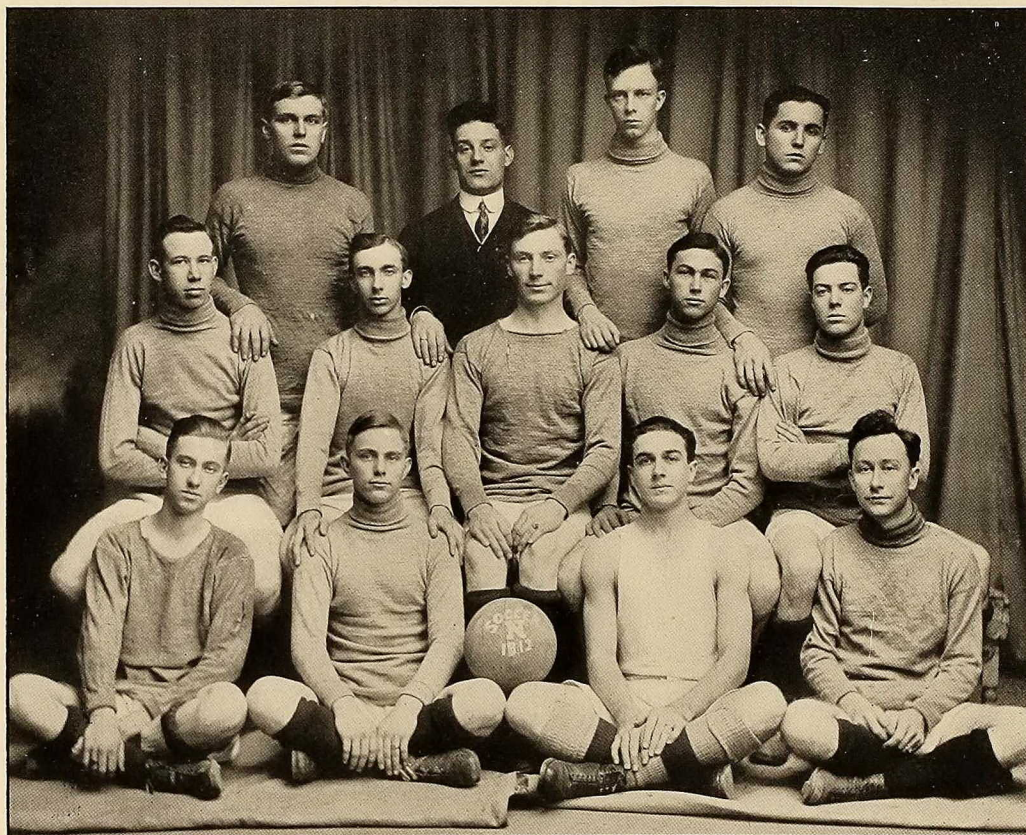

## Soccer Lineup

HARTER	Outside Left
WEIGENT	Inside Left
GORTON	Center Forward
BRUNDAGE	Inside Right
HAUSE	Outside Right
HURST	Right Half
GRETTEMBERGER	Center Half
CRIPPS	Left Half
CHASE	Right Full
A. GEE	Left Full
WOOD	Goal Keeper
TEDROW	Full
SHERMAN	Substitute



## Soccer

H. S. CHASE, CAPTAIN

**S**OCCKER, the new game on the campus, is a sport which has yet to come into prominence as a part of our college athletics. This is an English game and up to the opening of the 1913 season very little attention was given to it on our college campus. At the opening of the season about twenty-five men answered the roll call; all new recruits who had never played the game, except some half-dozen who had had some practice in the fall of 1912. This squad gave the Coach a fairly large number of men from which to pick his team.

We had four games on our schedule with fairly strong teams, in fact they were much stronger than our own, as they had been playing the game for a longer time.

The prophecy for Soccer is that it is the coming game for boys in the High School and will take the place of Football in many of them. Of course this remains to be seen, but with the training on our campus of men who are to go out into our High Schools as teachers, this is highly probable.

When the game has become better established and more widely known, we feel sure that it will excite more interest and enthusiasm. This time we hope is not far distant.

## Soccer Schedule

Nov. 8	Normals	.....	1	U. of M.	.....	1
Nov. 17	Normals	.....	0	Battle Creek	.....	1
Nov. 21	Normals	.....	0	Battle Creek	.....	0
Nov. 29	Normals	.....	1	U. of M.	.....	5



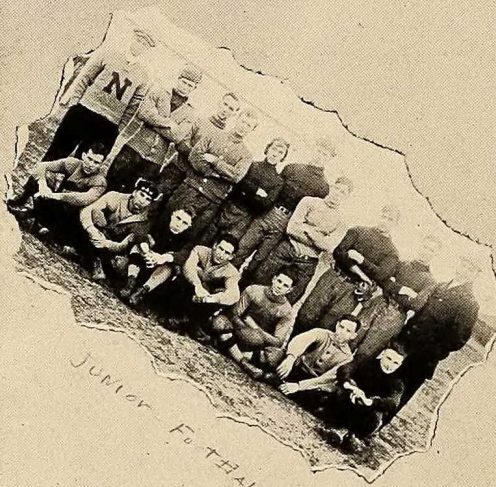

JUNIOR FOOTBALL



SENIOR FOOTBALL



CHALMERS

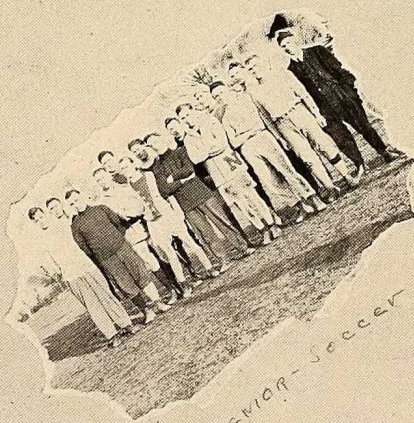

SENIOR SOCCER



JUNIOR SOCCER



## Commercial Teachers' Club

**T**HIS is an organization which came into existence at the opening of the present school year. Students of the Normal and Cleary colleges who are preparing to teach commercial subjects are eligible to membership. At the present time more than half of those pursuing the Commercial Teachers' Course are members, and it is hoped that, by another year, every person enrolled in this course will become a member of this Club.

We meet regularly on Tuesday evenings for the study of parliamentary law and the discussion of subjects bearing upon the work which we expect to follow.

We also plan to come together at certain intervals throughout the year in a social way for the purpose of cultivating closer fellowship and that side of nature which contributes so much to the success of a teacher.

Following are the officers of the Club and the members:

### OFFICERS

#### Presidents—

Mr. Owen A. Rood  
Mr. Cass Carey  
Miss Bernice Cooney

#### Vice-Presidents—

Mr. Delevan Parks  
Mr. C. A. Harwick

#### Secretaries—

Mr. A. C. Wilbge  
Miss Mabel Fitz  
Miss X. Cornell

#### Treasurers—

Miss Elsie Fitz  
Mr. B. M. Hartgerink  
Mr. Chas. Mosher

### MEMBERS

D. Parks  
O. Jersey  
O. W. Wills  
P. Widlt  
C. Streeter  
M. Haddon  
B. Cooney  
A. Donovan  
H. Bishop  
G. Hiser  
M. McKinney  
H. Bachman  
H. Brown  
F. Stubbs  
C. Mosher  
I. Kidd  
C. Mitts  
B. Hartgerink  
E. Youngs

O. A. Rood  
C. Carey  
X. Cornell  
E. Barrdale  
C. Ponton  
E. Fitz  
M. Fitz  
L. Clark  
M. Carter  
H. Harris  
C. A. Harwick  
C. Rice  
H. C. Hause  
C. Rutan  
R. Harper  
A. Wilbee  
A. Bishop  
M. Kopka  
H. Gore



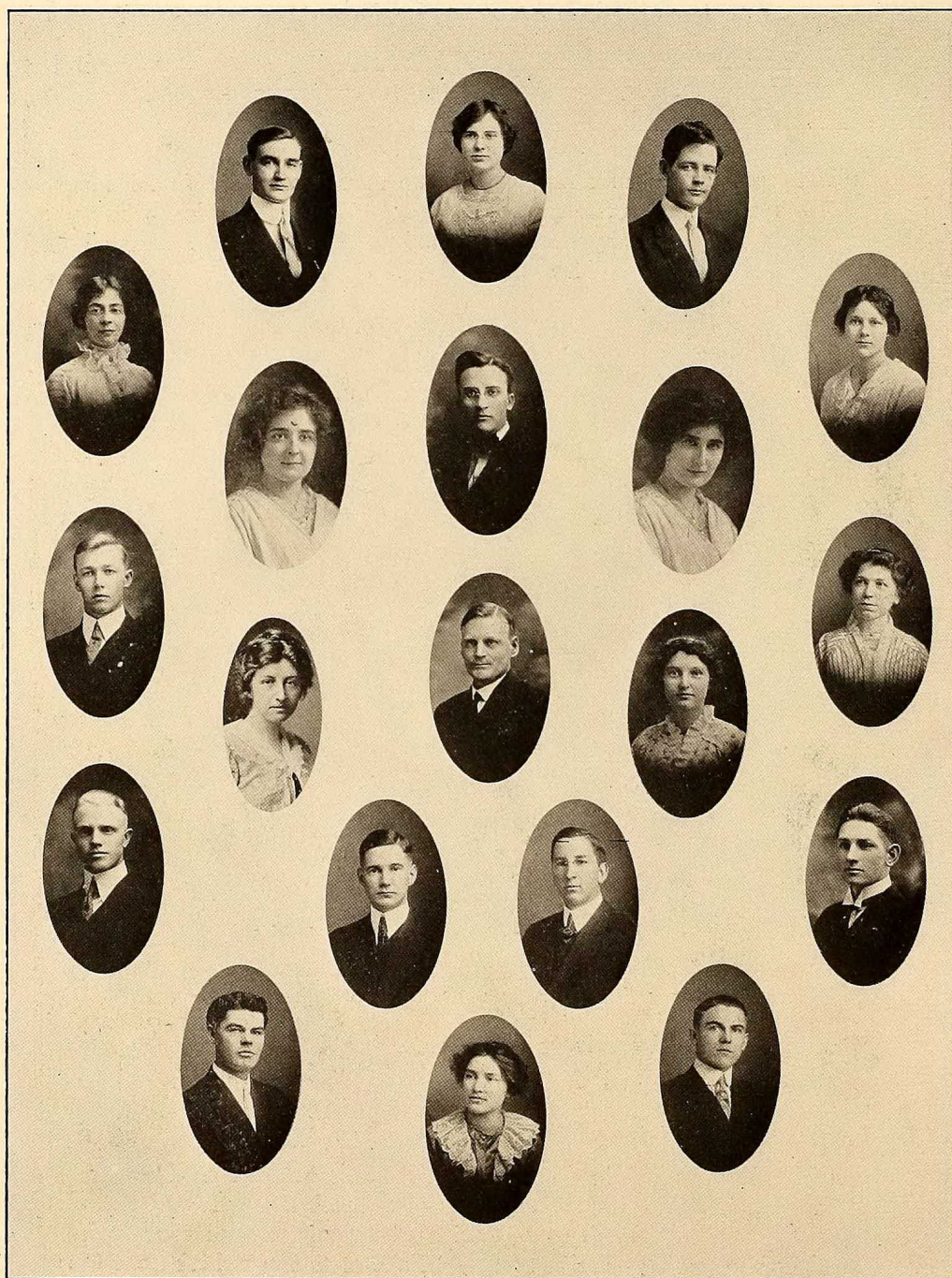



# MICHIGAN STATE NORMAL COLLEGE

FOUNDED IN 1852

---

High School Graduation Required for Admission

---

## EDUCATIONAL PLANT :

Campus of 40 acres  
Six buildings with modern equipment  
Training School, including Elementary and High  
School Departments.

## CERTIFICATES AND DEGREES :

Life Certificate on completion of two years'  
course.  
B. Pd. Degree on completion of three years'  
course.  
A. B. (in education) Degree on completion of  
four years' course.

---

## SPECIAL COURSES :

HOUSEHOLD ARTS—Three Years' Course, Life Certificate.  
KINDERGARTEN—Two Years' Course, Life Certificate.  
PHYSICAL EDUCATION—Two Years' Course, Life Certificate.  
PUBLIC SCHOOL MUSIC—Two Years' Course, Life Certificate.  
MUSIC AND DRAWING—Two Years' Course, Life Certificate.  
DRAWING AND MANUAL ARTS—Two Years' Course, Life Certificate.  
COMMERCIAL—(In Connection with Accredited Business Colleges)  
Two Years' Course, Life Certificate.

---

## Normal College Conservatory of Music offers Courses in Voice, Piano, Organ and Violin

Terms begin October, January and April. Summer Term of 6 weeks.

---

WRITE FOR YEAR BOOK

---

**C. P. STEIMLE, Secretary, Registrar**

YPSILANTI

MICHIGAN